

COPELAND

Sidney / Vandemark Rd Rebrand - USL0290

Prepared for David Vehlow

1351 N Vandemark Rd, Sidney, OH 45365

Copeland - Sidney / Vandemark - USL0290

Sign M1 QTY 1

Vertical Monument with Base

- 50"W x 66"H x 6"D extruded aluminum cabinet frame
- .080" aluminum faces, mounted over/on top of retainers for flush appearance
- 61"W x 19"D x 4"H mow pad
- 60"W x 18"D x 22"H tube-frame platform/base, from 2" aluminum square tube frame with .080" aluminum skin & real stone veneer
- 66"W x 24"D x 2"H sawn-concrete cap, center cored for support post

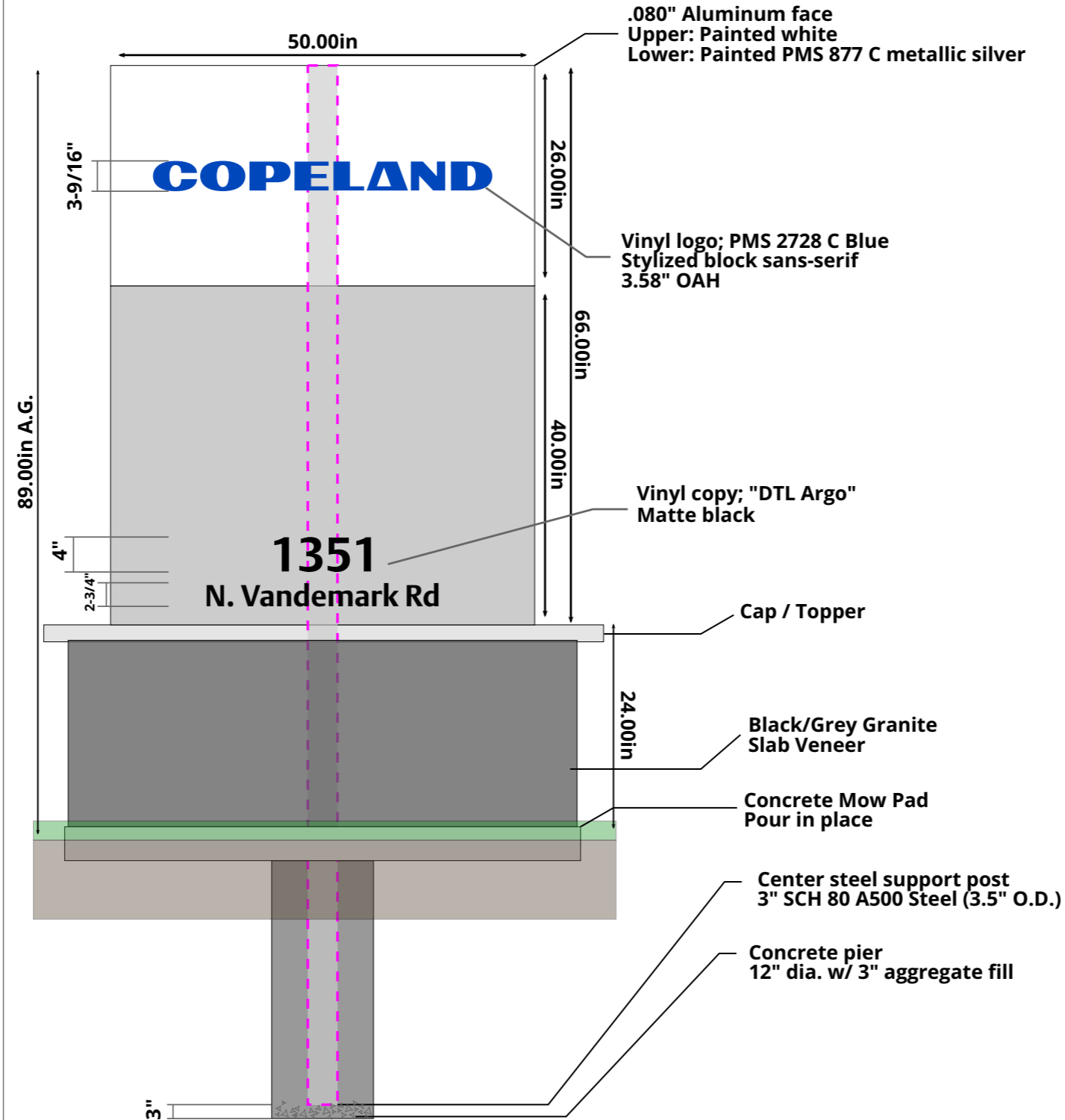

DTL Argo T (Bold)

abcdefghijklmnopqrstuvqxyz
 ABCDEFGHIJKLMNOPQRSTUVWXYZ
 1234567890

This drawing is the property of ASI, Inc. and may not be used by any party for any use without ASI's express written permission. All rights to its use for reproduction are reserved by ASI, Inc., 2023

Client: Copeland
 Account Manager: Beth Munoz
 Project: Sidney / Vandemark
 Project Address: 1351 N Vandemark Rd, Sidney, OH 45365
 Project Manager: Jack Edwards

File Name / Location: Copeland_USO0295_St LouisMO.indd
 Version / Revision: r04
 Revision Date: October 27, 2023
 Artist:

Copeland - Sidney / Vandemark - USL0290

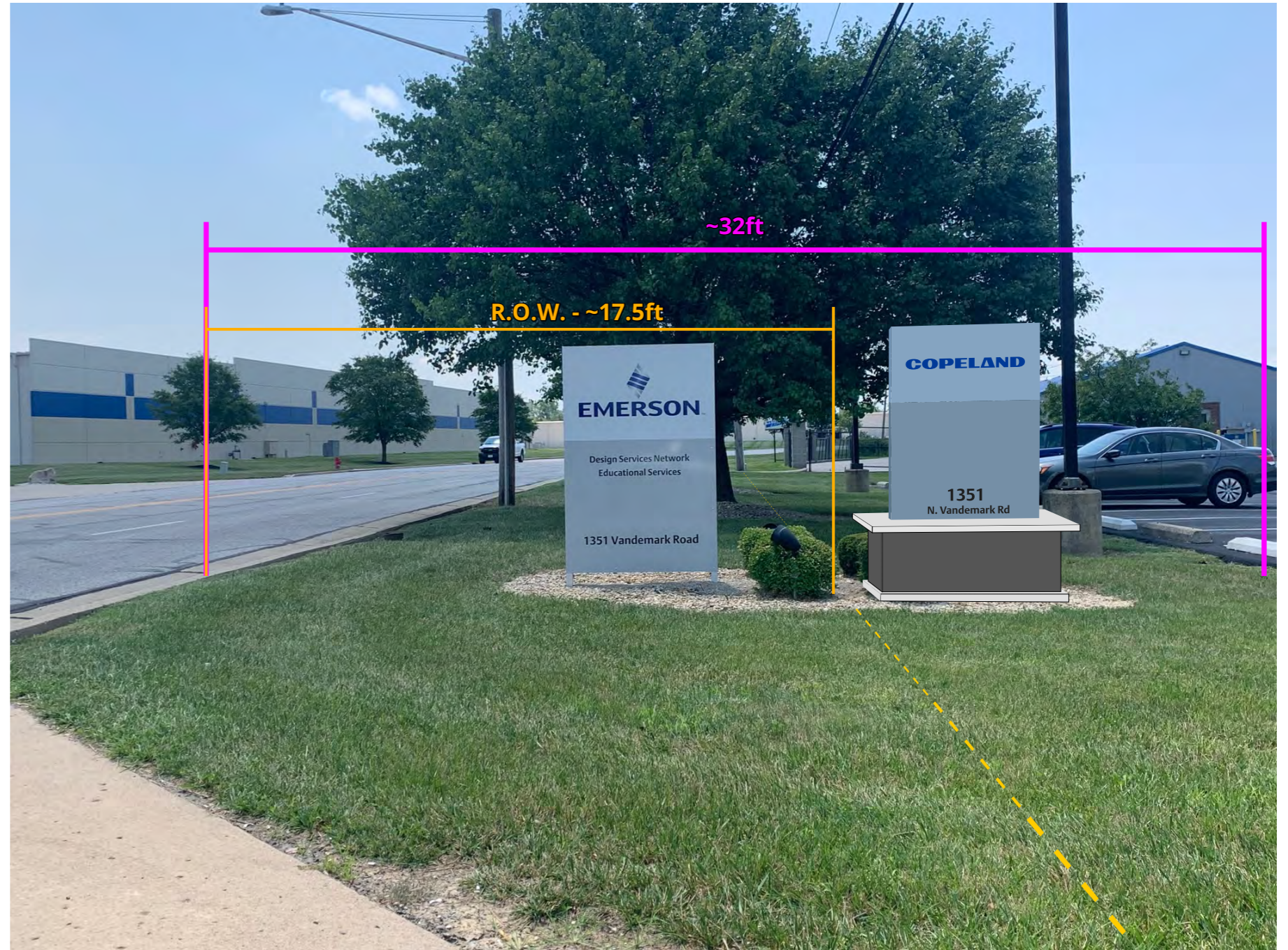
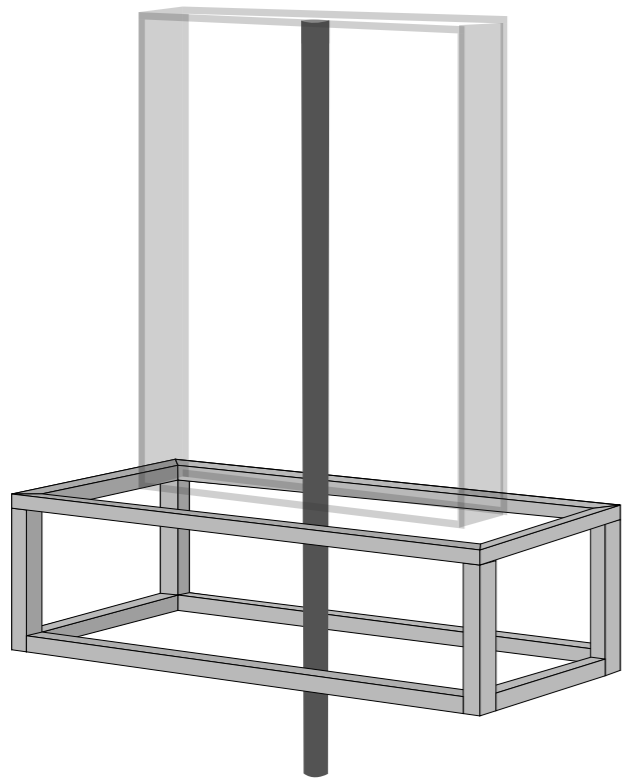
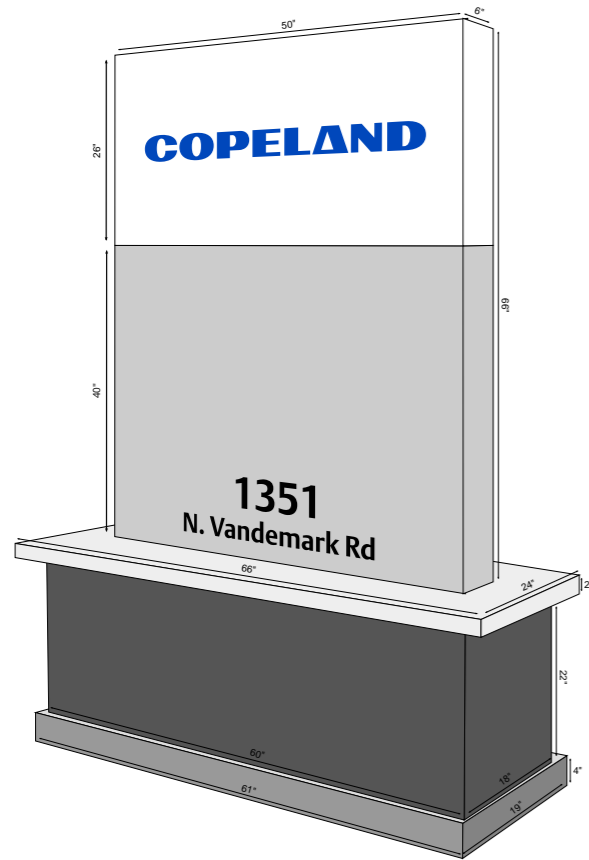

This drawing is the property of ASI, Inc. and may not be used by any party for any use without ASI's express written permission. All rights to its use for reproduction are reserved by ASI, Inc., 2023

Client: Copeland
Account Manager: Beth Munoz
Project: Sidney / Vandemark
Project Address: 1351 N Vandemark Rd, Sidney, OH 45365
Project Manager: Jack Edwards

File Name / Location: Copeland_USO0295_St LouisMO.indd
Version / Revision: r04
Revision Date: October 27, 2023
Artist:

 ASI Signage | Global Branding Services
 8181 Jetstar Dr, Suite 100, Irving TX 75063
 T: 214.352.9140 | F: 214.352.9741

Copeland - Sidney / Vandemark - USL0290

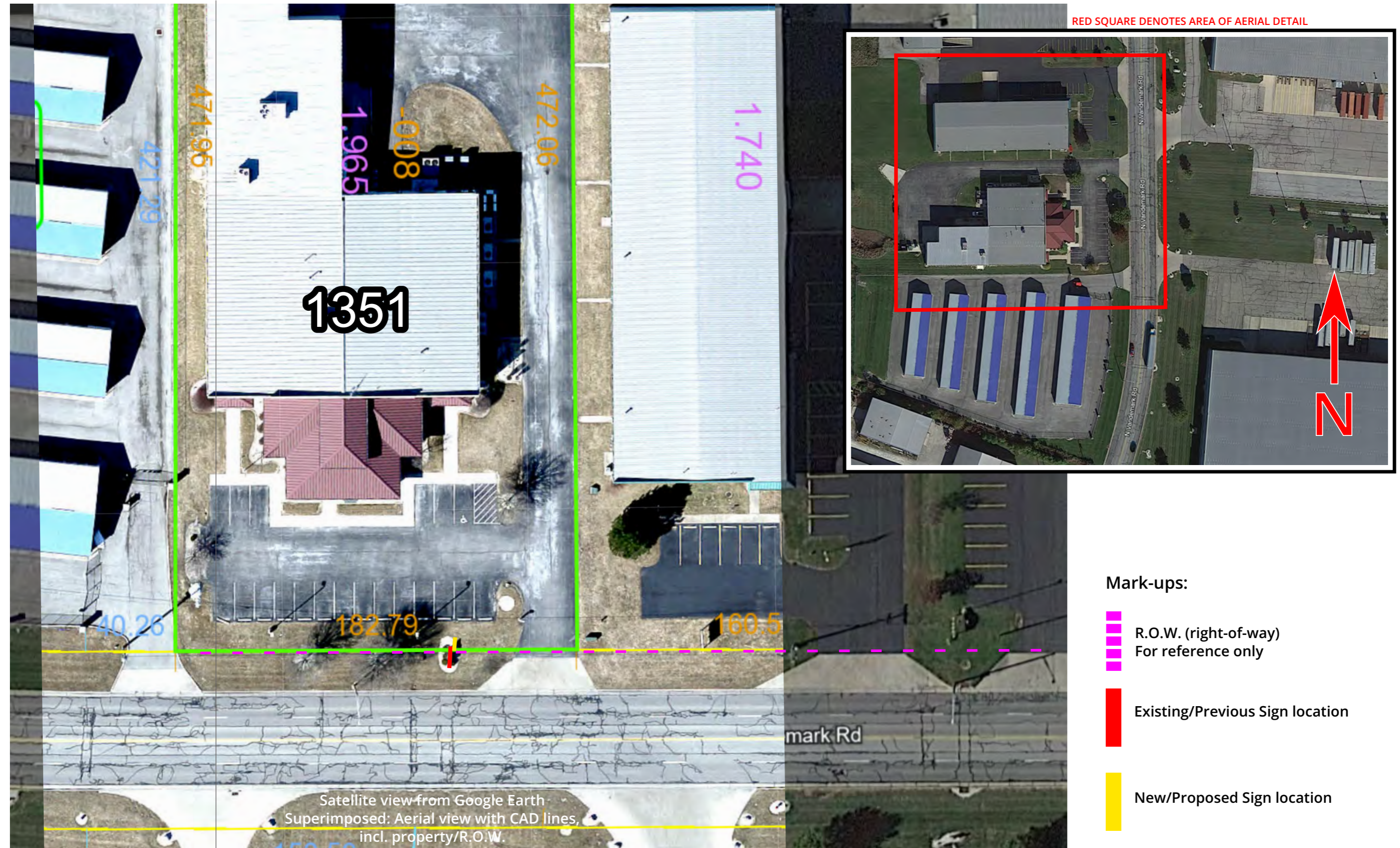

This drawing is the property of ASI, Inc. and may not be used by any party for any use without ASI's express written permission. All rights to its use for reproduction are reserved by ASI, Inc., 2023

Client: Copeland
 Account Manager: Beth Munoz
 Project: Sidney / Vandemark
 Project Address: 1351 N Vandemark Rd, Sidney, OH 45365
 Project Manager: Jack Edwards

File Name / Location: Copeland_USO0295_St LouisMO.indd
 Version / Revision: r04
 Revision Date: October 27, 2023
 Artist:

asi
 ASI Signage | Global Branding Services
 8181 Jetstar Dr, Suite 100, Irving TX 75063
 T: 214.352.9140 | F: 214.352.9741